

* PROJECT NAME:	* CONTACT NAME:	* QUOTE DUE DATE:
* COMPANY NAME:	* PHONE:	EMAIL:
* COMPANY ADDRESS:	* PROJECT STATUS: <input type="checkbox"/> GENERAL BIDDING <input type="checkbox"/> PROJECT IN PROGRESS	
<input type="checkbox"/> BY SELECTING THIS OPTION CABINETS QUICK WILL FOLLOW OUR TYPICAL CONSTRUCTION STANDARDS. (CQ DEFAULT) ONLY DOOR <b>MATERIALS</b> WILL NEED TO BE SELECTED.		<b>DELIVER CABINETS</b> <input type="checkbox"/> YES <input type="checkbox"/> NO (WILL CALL) <b>ASSEMBLED CAB.</b> <input type="checkbox"/> YES <input type="checkbox"/> NO (FLAT STACK)

<p><b>A) PROVIDE DOORS, FILLERS, CEILING SCRIBE</b> <input type="checkbox"/> YES <input type="checkbox"/> NO</p> <p>If <b>YES</b> please select from the followings:</p> <table style="width:100%;"> <tr> <td style="width:50%; vertical-align: top;"> <input type="checkbox"/> <b>SLAB DOORS</b>  <input type="checkbox"/> Melamine (American Laminates, Egger, Cleaf, etc.) color _____  <input type="checkbox"/> High Gloss Coating (Stylite, Luxe, etc.) color _____  <input type="checkbox"/> Matte Finish (Fenix, Stylite, Luxe, etc.) color _____  <input type="checkbox"/> Prefinished Wood Veneers (Shinnoki, Treefrog, Leeuwenburgh, etc) color _____  <input type="checkbox"/> Unfinished Wood Veneers (Rift Cut White Oak, Walnut, etc.) color _____  <input type="checkbox"/> Others _____         </td> <td style="width:50%; vertical-align: top;"> <input type="checkbox"/> <b>SHAKER DOORS</b>  <input type="checkbox"/> Melamine (American Laminates, Egger, Cleaf, etc.) color _____  <input type="checkbox"/> Thermofoil color _____  <input type="checkbox"/> High Gloss Coating (Stylite, Luxe, etc.) color _____  <input type="checkbox"/> Matte Finish (Fenix, Stylite, Luxe, etc.) color _____  <input type="checkbox"/> Unfinished Wood Veneers (Rift Cut White Oak, Walnut, etc.) color _____  <input type="checkbox"/> MDF Paint Grade         </td> </tr> </table>	<input type="checkbox"/> <b>SLAB DOORS</b> <input type="checkbox"/> Melamine (American Laminates, Egger, Cleaf, etc.) color _____ <input type="checkbox"/> High Gloss Coating (Stylite, Luxe, etc.) color _____ <input type="checkbox"/> Matte Finish (Fenix, Stylite, Luxe, etc.) color _____ <input type="checkbox"/> Prefinished Wood Veneers (Shinnoki, Treefrog, Leeuwenburgh, etc) color _____ <input type="checkbox"/> Unfinished Wood Veneers (Rift Cut White Oak, Walnut, etc.) color _____ <input type="checkbox"/> Others _____	<input type="checkbox"/> <b>SHAKER DOORS</b> <input type="checkbox"/> Melamine (American Laminates, Egger, Cleaf, etc.) color _____ <input type="checkbox"/> Thermofoil color _____ <input type="checkbox"/> High Gloss Coating (Stylite, Luxe, etc.) color _____ <input type="checkbox"/> Matte Finish (Fenix, Stylite, Luxe, etc.) color _____ <input type="checkbox"/> Unfinished Wood Veneers (Rift Cut White Oak, Walnut, etc.) color _____ <input type="checkbox"/> MDF Paint Grade	<p><b>PAINT DOORS AND PANELS</b> <input type="checkbox"/> YES <input type="checkbox"/> NO</p> <p>If <b>YES</b> please select from the followings:</p> <input type="checkbox"/> White (CQ DEFAULT) <input type="checkbox"/> Other Sherwin Williams color _____ <hr/> <p><b>GRAIN MATCH</b> <input type="checkbox"/> YES (CQ DEFAULT) <input type="checkbox"/> NO</p> <hr/> <p><b>PROVIDE FILLERS</b> <input type="checkbox"/> YES <input type="checkbox"/> NO</p> <input type="checkbox"/> Filler Per Cabinet (CQ DEFAULT) Filler Width _____ <input type="checkbox"/> Ripped Mat. 96" <hr/> <p><b>PROVIDE CEILING SCRIBE</b> <input type="checkbox"/> YES <input type="checkbox"/> NO</p> <input type="checkbox"/> Ripped Mat. 96" (CQ DEFAULT) Filler Width _____
<input type="checkbox"/> <b>SLAB DOORS</b> <input type="checkbox"/> Melamine (American Laminates, Egger, Cleaf, etc.) color _____ <input type="checkbox"/> High Gloss Coating (Stylite, Luxe, etc.) color _____ <input type="checkbox"/> Matte Finish (Fenix, Stylite, Luxe, etc.) color _____ <input type="checkbox"/> Prefinished Wood Veneers (Shinnoki, Treefrog, Leeuwenburgh, etc) color _____ <input type="checkbox"/> Unfinished Wood Veneers (Rift Cut White Oak, Walnut, etc.) color _____ <input type="checkbox"/> Others _____	<input type="checkbox"/> <b>SHAKER DOORS</b> <input type="checkbox"/> Melamine (American Laminates, Egger, Cleaf, etc.) color _____ <input type="checkbox"/> Thermofoil color _____ <input type="checkbox"/> High Gloss Coating (Stylite, Luxe, etc.) color _____ <input type="checkbox"/> Matte Finish (Fenix, Stylite, Luxe, etc.) color _____ <input type="checkbox"/> Unfinished Wood Veneers (Rift Cut White Oak, Walnut, etc.) color _____ <input type="checkbox"/> MDF Paint Grade		

**B) CABINETS MATERIALS**

White Melamine (CQ DEFAULT)  
 Prefinished Maple Plywood  
 Gray melamine  
 Other \_\_\_\_\_

**D) PROVIDE DRAWER**  YES  NO

If **YES** please select from the followings:

1/2" Baltic Birch Dovetail Construction (CQ DEFAULT)  
 5/8" Solid Wood Maple Prefinished Dovetail Construction  
 5/8" Melamine Dowel Construction

White (CQ DEFAULT)  
 Grey  
 Black

BLUM Legrabox Orion Gray

**C) EDGE BANDING**

**CABINET FACE**  
 Match Door (CQ DEFAULT)  
 Match Cabinet Material (Only If door are not ordered)  
 Other \_\_\_\_\_

**ADJUSTABLE SHELF**  
 Match Cabinet Interior (CQ DEFAULT)

**E) CABINETS CONSTRUCTION**  Conformat Construction (CQ DEFAULT)

<p><b>DOOR REVEALS</b></p> <p><b>BASE CABINETS</b></p> <p>Top: 3/8" (CQ DEFAULT)  <input type="checkbox"/> Other _____</p> <p>Bottom: 0" (CQ DEFAULT)  <input type="checkbox"/> Other _____</p> <p><b>WALL HUNG UPPER &amp; TALL CABINETS</b></p> <p>Top: 1/8" (CQ DEFAULT)  <input type="checkbox"/> Other _____</p> <p>Bottom: 0" (CQ DEFAULT)  <input type="checkbox"/> Other _____</p>	<p><b>PROVIDE TOE KICK PART</b> <input type="checkbox"/> YES <input type="checkbox"/> NO</p> <input type="checkbox"/> Provide Leg Levelers (CQ DEFAULT) <input type="checkbox"/> Provide Ripped Door Mat. 96" <p>Toe Height:  <input type="checkbox"/> 4"  <input type="checkbox"/> Other _____</p> <hr/> <p><b>PROVIDE LIGHT VALANCE</b> <input type="checkbox"/> YES <input type="checkbox"/> NO</p> <p>Height:  <input type="checkbox"/> None (CQ DEFAULT)  <input type="checkbox"/> 2"  <input type="checkbox"/> Other _____</p>
--	---

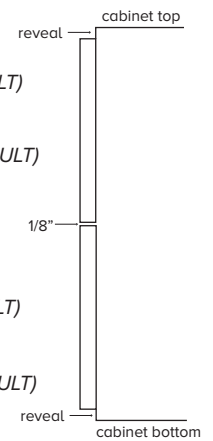

**DISCLOSURE:** All quotes and drawings are Cabinets Quick's property until the job is approved. All quotes are free of charge. A maximum of 3 changes per quote will be allowed. For more than 3 changes per quote a deposit will be required. Grain Match is considered as CQ Default. A 4" Toe Kick is considered as CQ Default. A 4" Top Stretchers for the Base Cabinet Tops is considered as CQ Default. No Drawer Stretchers is considered as CQ Default. Please check with Cabinets Quick for finish availability for any color from American Laminates, Egger, Cleaf, Stylite, Luxe, Shinnoki, Treefrog, Brookside. Any additional instructions regarding your project needs to be addressed and detailed into the email's body. For more information consult page 3 of the order form.



# CABINET REFERENCE

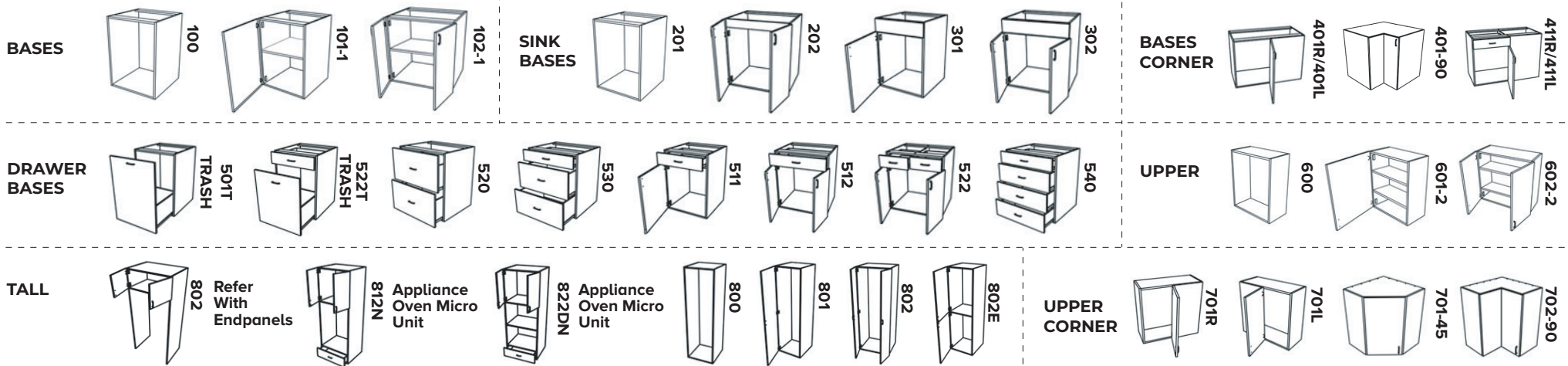

\*Not all models are shown. Please, see catalog for more details.

## FILLERS (PER CABINET)

- Standard filler width will be 3". CQ will ship 1" oversize fillers. You will be getting 3" fillers to be cut on field (this 1" will be reflected).
- Fillers material will match the door material. Will also match the door height including the reveals.
- Fillers will be finished on all 4 sides.
- Is intended to be flush with the cabinet door. All wooden parts needed for installation will be provided .(3M panel adhesive and 3M tape not provided - see filler instructions)

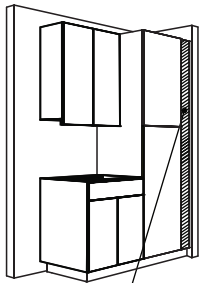

FILLER

## TOE KICK PARTS

- Standard height is 4".
- Toe kick heights in prints are reflected from finish floor height.
- Leg levellers can be adjusted from 4" to 5 1/4".
- CQ default to install toe bases on the finished floor.

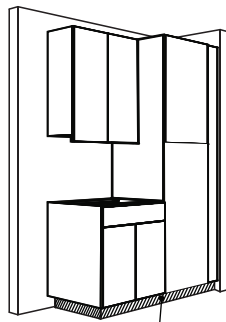

TOE KICKS

## GRAIN MATCH

- Grain will continue across cabinet doors per cabinet only.
- Options available: vertical and horizontal grain.
- CQ default is vertical grain match.

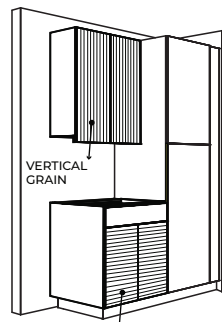

HORIZONTAL GRAIN

## LIGHT VALANCE

- Light Valance is typically a 2" space on the bottom of the cabinet intended to cover and hide the undercounting lighting.
- There are several ways to do a light valance. Consult our experts for more information.
- CQ will not provide light valance unless specified.

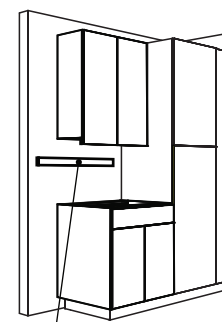

LIGHT VALANCE

## CABINET LINE (BORE) DRILL

- CQ default is bore by opening.
- Other option available only by request: bore only required holes (5 holes per shelf).



## HINGES & HINGE PLATES

- CQ default is to provide soft-close BLUM hinges with all ordered doors.

## UNDERMOUNT DRAWER GUIDES

- CQ default is to provide soft-close BLUM guides with all ordered drawer cabinets.