

*** MUST BE NOTED OR MAY CAUSE DELAY TO QUOTE**

* PROJECT NAME:	* CONTACT NAME:	* QUOTE DUE DATE:
* COMPANY NAME:	* PHONE:	FAX:
* PROJECT STATUS: <input type="checkbox"/> GENERAL BIDDING <input type="checkbox"/> PROJECT IN PROGRESS	ADDRESS:	
<input type="checkbox"/> BY SELECTING THIS OPTION CABINETS QUICK WILL FOLLOW OUR TYPICAL CONSTRUCTION STANDARDS. (CQ DEFAULT) ONLY DOOR MATERIALS AND HARDWARE WILL NEED TO BE SELECTED.		DELIVER CABINETS <input type="checkbox"/> YES <input type="checkbox"/> NO (WILL CALL) ASSEMBLED CAB. <input type="checkbox"/> YES <input type="checkbox"/> NO (FLAT STACK)

A) PROVIDE DOORS, FILLERS, CEILING SCRIBE YES NO

If **YES** please select from the followings:

<p><input type="checkbox"/> SLAB DOORS</p> <p><input type="checkbox"/> Melamine (American Laminates, Egger, Cleaf, etc.) color _____</p> <p><input type="checkbox"/> High Gloss Coating (Stylite, Luxe, etc.) color _____</p> <p><input type="checkbox"/> Matte Finish (Fenix, Stylite, Luxe, etc.) color _____</p> <p><input type="checkbox"/> Prefinished Wood Veneers (Shinnoki, Treefrog, Leeuwenburgh, etc.) color _____</p> <p><input type="checkbox"/> Unfinished Wood Veneers (Rift Cut White Oak, Walnut, etc.) color _____</p> <p><input type="checkbox"/> Others _____</p>	<p><input type="checkbox"/> SHAKER DOORS</p> <p><input type="checkbox"/> Melamine (American Laminates, Egger, Cleaf, etc.) color _____</p> <p><input type="checkbox"/> Thermofoil color _____</p> <p><input type="checkbox"/> High Gloss Coating (Stylite, Luxe, etc.) color _____</p> <p><input type="checkbox"/> Matte Finish (Fenix, Stylite, Luxe, etc.) color _____</p> <p><input type="checkbox"/> Unfinished Wood Veneers (Rift Cut White Oak, Walnut, etc.) color _____</p> <p><input type="checkbox"/> MDF Paint Grade</p>	<p>GRAIN MATCH (CQ DEFAULT) <input type="checkbox"/> YES <input type="checkbox"/> NO</p> <hr/> <p>PROVIDE FILLERS <input type="checkbox"/> YES <input type="checkbox"/> NO</p> <p><input type="checkbox"/> Filler Per Cabinet (CQ DEFAULT)</p> <p><input type="checkbox"/> Ripped Mat. 96"</p> <p>Filler Width _____"</p> <hr/> <p>PROVIDE CEILING SCRIBE <input type="checkbox"/> YES <input type="checkbox"/> NO</p> <p><input type="checkbox"/> Ripped Mat. 96" (CQ DEFAULT)</p> <p>Filler Width _____"</p>
--	--	---

B) CABINETS MATERIALS

White Melamine (CQ DEFAULT)

Gray melamine

Prefinished Maple Plywood

Other _____

D) PROVIDE DRAWER YES NO

If **YES** please select from the followings:

1/2" Baltic Birch Dovetail Construction (CQ DEFAULT)

5/8" Solid Wood Maple Prefinished Dovetail Construction

5/8" Melamine Dowel Construction

White (CQ DEFAULT)

Grey

Black

BLUM Legrabox Orion Gray

E) CABINETS CONSTRUCTION Confirmat Construction (CQ DEFAULT)

DOOR REVEALS

BASE CABINETS

Top: 3/8" (CQ DEFAULT)

Other _____"

Bottom: 0" (CQ DEFAULT)

Other _____"

WALL HUNG UPPER & TALL CABINETS

Top: 1/8" (CQ DEFAULT)

Other _____"

Bottom: 0" (CQ DEFAULT)

Other _____"

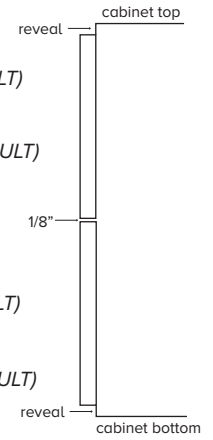

PROVIDE TOE KICK PART YES NO

Provide Leg Levelers (CQ DEFAULT)

Provide Ripped Door Mat. 96"

Toe Height:

4"

Other _____"

PROVIDE LIGHT VALANCE YES NO

Height:

None (CQ DEFAULT)

2"

Other _____"

DISCLOSURE: All quotes and drawings are Cabinets Quick's property until the job is approved. All quotes are free of charge. A maximum of 3 changes per quote will be allowed. For more than 3 changes per quote a deposit will be required. Grain Match is considered as CQ Default. A 4" Toe Kick is considered as CQ Default. A 4" Top Stretchers for the Base Cabinet Tops is considered as CQ Default. No Drawer Stretchers is considered as CQ Default. Please check with Cabinets Quick for finish availability for any color from American Laminates, Egger, Cleaf, Stylite, Luxe, Shinnoki, Treefrog, Brookside. Any additional instructions regarding your project needs to be addressed and detailed into the email's body. For more information consult page 3 of the order form.

Company Name

Project Name or Number

Room Name or Number

Item #	Cabinets Quick Template #	Quantity	Width	Height	Depth (excluding door)	Hinging: L, R, (P)air, (O)pen	Finished Ends: L, R, (B)oth	# of Vertical Partitions	Vertical Partitions: Specify interior clear opening from Left	# of Fixed Shelves	Fixed Shelves: Specify interior clear opening from Top	# of Adjustable Shelves	# of Drawer Fronts	Drawer Front Height: Specify from Top to Bottom	Additional Instructions: inset apron, false front, panels, fillers, need for edgebanding, etc.

Use this area to give us additional information and details as needed. NOTE: Provide INSIDE CLEAR dimensions or send sketch/CAD drawings for custom cabinets.

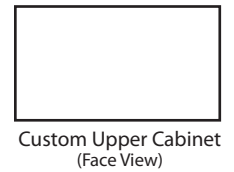
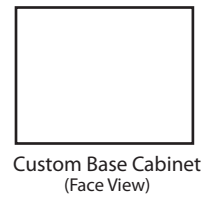
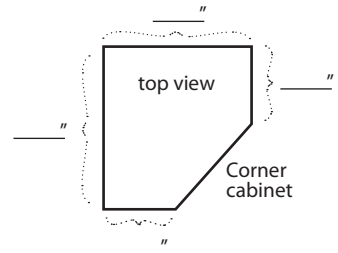
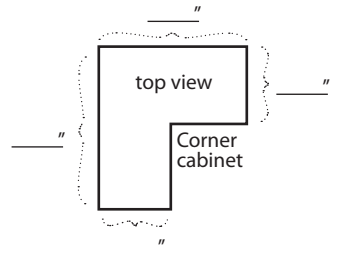
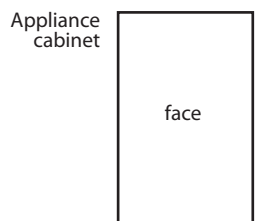

CABINET REFERENCE

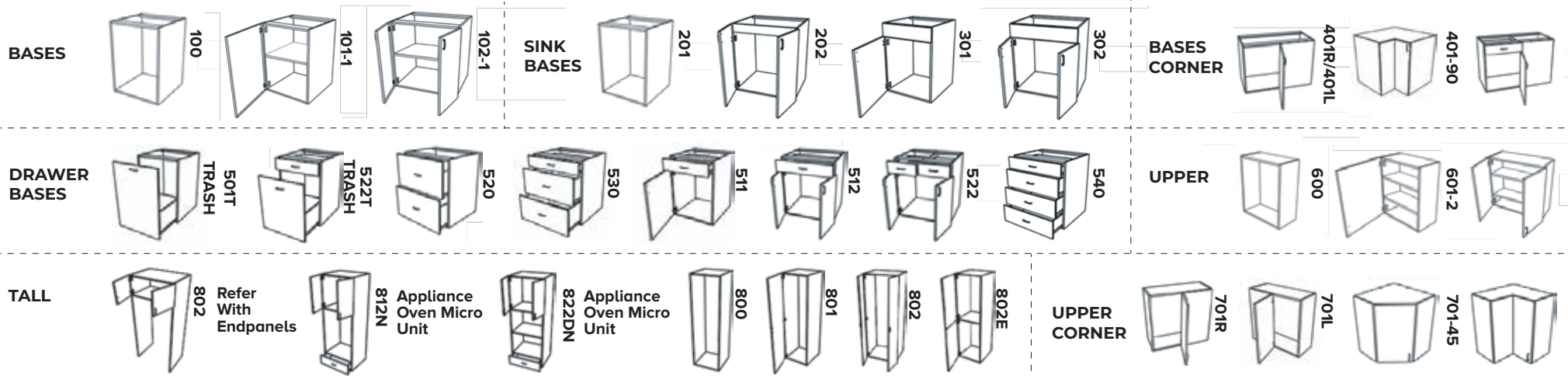

*Not all models are shown. Please, see catalog for more details.

FILLERS (PER CABINET)

- Standard filler width will be 3". CQ will ship 1" oversize fillers. You will be getting 3" fillers to be cut on field (this 1" will be reflected).
- Fillers material will match the door material. Will also match the door height including the reveals.
- Fillers will be finished on all 4 sides.
- Is intended to be flush with the cabinet door. All wooden parts needed for installation will be provided. (3M panel adhesive and 3M tape not provided - see filler instructions)

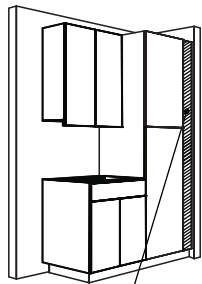

FILLER

TOE KICK PARTS

- Standard height is 4".
- Toe kick heights in prints are reflected from finish floor height.
- Leg levellers can be adjusted from 4" to 5 1/4".
- CQ default to install toe bases on the finished floor.

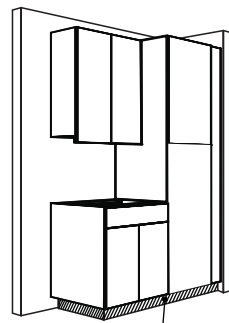

TOE KICKS

GRAIN MATCH

- Grain will continue across cabinet doors per cabinet only.
- Options available: vertical and horizontal grain.
- CQ default is vertical grain match.

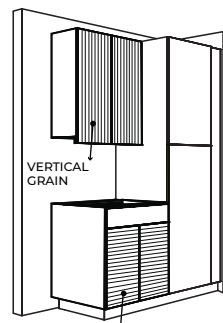

HORIZONTAL GRAIN

LIGHT VALANCE

- Light Valance is typically a 2" space on the bottom of the cabinet intended to cover and hide the undercounting lighting.
- There are several ways to do a light valance. Consult our experts for more information.
- CQ will not provide light valance unless specified.

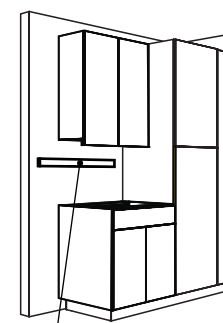

LIGHT VALANCE

CABINET LINE (BORE) DRILL

- CQ default is bore by opening.
- Other option available only by request: bore only required holes (5 holes per shelf).

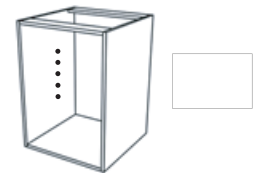

HINGES & HINGE PLATES

- CQ default is to provide soft-close BLUM hinges with all ordered doors.

UNDERMOUNT DRAWER GUIDES

- CQ default is to provide soft-close BLUM guides with all ordered drawer cabinets.